

Rvs T-stukken (gelijkzijdig)

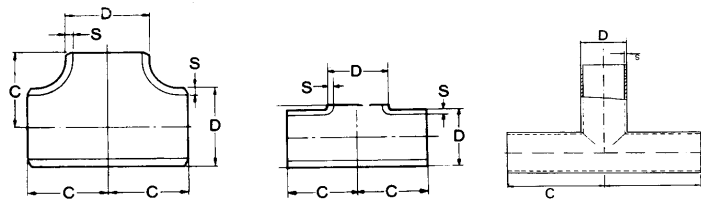

type ANSI

type L

type B

mm Afmeting		inch Afmeting		Norm		304L	304L	316L	316L
D	S	C		type	kg/st	gelast	naadloos	gelast	naadloos
18,00	x 1,50	43,0		B	0,10	x			
20,00	x 1,50	45,0		B	0,11	x			
21,30	x 1,60	25,5		L	0,15			x	
21,30	x 2,00	27,5		B	0,05			x	
21,34	x 2,11	25,4	1/2"	Sch 10 S	0,07	x	x	x	x
21,34	x 2,77	25,4	1/2"	Sch 40 S STD	0,08	x	x	x	x
21,34	x 3,73	25,4	1/2"	Sch 80 S XS	0,11		x		x
21,34	x 4,78	25,4	1/2"	Sch 160	0,15				x
25,40	x 1,50	75,0		B	0,19	x		x	
26,67	x 2,11	28,6	3/4"	Sch 10 S	0,09	x	x	x	x
26,67	x 2,87	28,6	3/4"	Sch 40 S STD	0,11	x	x	x	x
26,67	x 3,91	28,6	3/4"	Sch 80 S XS	0,16		x		x
26,67	x 5,56	28,6	3/4"	Sch 160	0,30				x
26,67	x 7,82	28,6	3/4"	XXS	0,35				x
26,90	x 1,60	28,5		L+B	0,20			x	
28,00	x 1,50	50,0		B	0,11	x		x	
31,80	x 1,50	55,0		B	0,22	x			
32,00	x 1,50	55,0		B	0,15			x	x
33,40	x 2,77	38,1	1"	Sch 10 S	0,20	x	x	x	x
33,40	x 3,38	38,1	1"	Sch 40 S STD	0,24	x	x	x	x
33,40	x 4,55	38,1	1"	Sch 80 S XS	0,32		x		x
33,40	x 6,35	38,1	1"	Sch 160	0,47				x

Rvs T-stukken (gelijkzijdig)

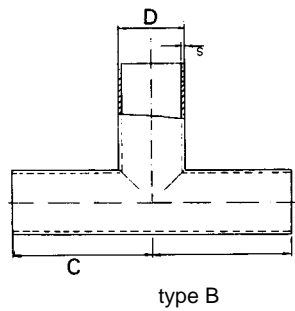
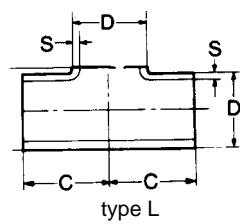
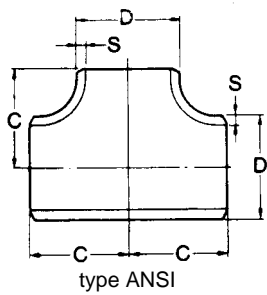

mm Afmeting		inch Afmeting			Norm			304L	304L	316L	316L
D	S			C	type	kg/st	gelast	naadloos	gelast	naadloos	
33,70	x 2,00			38,0	L+B	0,33				x	
38,10	x 1,50			90,0	B	0,33	x			x	
40,00	x 1,50			0,6	B	0,24	x			x	
42,16	x 2,77	1.1/4"	Sch 10 S	47,6	A	0,33	x	x	x	x	
42,16	x 3,68	1.1/4"	Sch 40 S STD	47,6	A	0,41	x	x	x	x	
42,16	x 4,85	1.1/4"	Sch 80 S XS	47,6	A	0,54				x	
42,40	x 2,00			47,5	L+B	0,35				x	
44,50	x 2,00			47,5	L	0,38				x	
48,26	x 2,77	1.1/2"	Sch 10 S	57,2	A	0,46	x	x	x	x	
48,26	x 3,68	1.1/2"	Sch 40 S STD	57,2	A	0,60	x	x	x	x	
48,26	x 5,08	1.1/2"	Sch 80 S XS	57,2	A	0,80		x		x	
48,26	x 10,15	1.1/2"	XXS	57,2	A	2,54				x	
48,30	x 2,00			57,0	L+B	0,38				x	
50,80	x 1,50			100,0	B	0,49	x			x	
52,00	x 1,50			72,0	B	0,40	x			x	
54,00	x 2,00			63,5	L	0,38				x	
60,30	x 2,00			63,5	L+B	0,48				x	
60,33	x 2,77	2"	Sch 10 S	63,5	A	0,63	x	x	x	x	
60,33	x 3,91	2"	Sch 40 S STD	63,5	A	0,87	x	x	x	x	
60,33	x 5,54	2"	Sch 80 S XS	63,5	A	1,20		x		x	
60,33	x 8,74	2"	Sch 160	63,5	A	3,18		x			

Rvs T-stukken (gelijkzijdig)

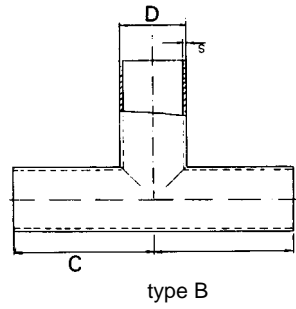
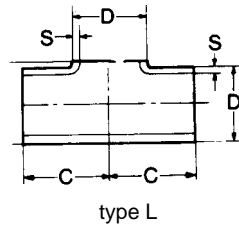
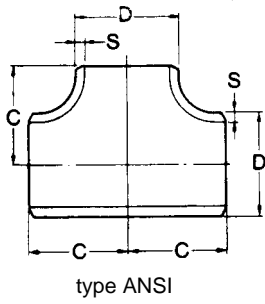

mm Afmeting		inch Afmeting		Norm			304L	304L	316L	316L
D	S			C	type	kg/st	gelast	naadloos	gelast	naadloos
63,50	x 1,50			115,0	B	0,67	x		x	
70,00	x 2,00			85,0	B	0,69	x		x	
73,03	x 3,05	2.1/2"	Sch 10 S	76,2	A	1,01	x	x	x	x
73,03	x 5,16	2.1/2"	Sch 40 S STD	76,2	A	1,66	x		x	x
76,10	x 2,00			130,0	B	1,19	x		x	
76,10	x 2,00			76,0	L+B	0,97			x	
76,10	x 2,50			76,0	L	0,95			x	
76,10	x 3,00			76,0	L	1,45			x	
84,00	x 2,00			85,5	L	0,57	x		x	
88,90	x 2,00			85,5	L+B	0,57			x	
88,90	x 3,05	3"	Sch 10 S	85,7	A	1,37	x	x	x	x
88,90	x 5,49	3"	Sch 40 S STD	85,7	A	1,90	x	x	x	x
88,90	x 7,62	3"	Sch 80 S XS	85,7	A	3,25		x		x
88,90	x 11,13	3"	Sch 160	85,7	A	6,58				x
101,60	x 2,00			150,0	B	1,90	x		x	
104,00	x 2,00			110,0	B	1,80	x			
104,00	x 2,00			105,0	L	1,40	x		x	
114,30	x 2,00			105,0	L+B	1,50			x	
114,30	x 3,05	4"	Sch 10 S	104,8	A	2,15	x	x	x	x
114,30	x 6,02	4"	Sch 40 S STD	104,8	A	4,13	x	x	x	x
114,30	x 8,56	4"	Sch 80 S XS	104,8	A	5,74		x		x
129,00	x 2,00			124,0	L	1,39			x	x
139,70	x 2,00			124,0	L	1,48			x	

Rvs T-stukken (gelijkzijdig)

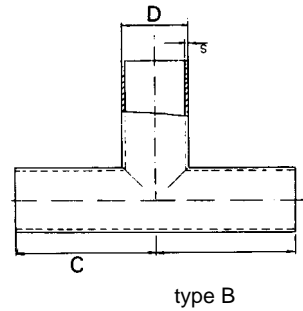
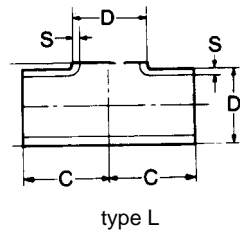
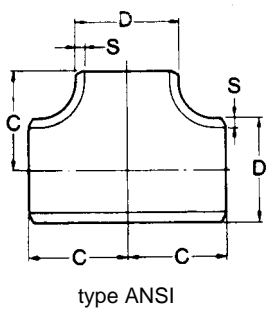

mm Afmeting		inch Afmeting		Norm			304L	304L	316L	316L
D	S			C	type	kg/st	gelast	naadloos	gelast	naadloos
139,70	x 3,00			124,0	L	3,55	x		x	
139,70	x 4,00			124,0	L	4,60	x			
141,30	x 3,40	5"	Sch 10 S	123,8	A	3,48	x		x	
141,30	x 6,55	5"	Sch 40 S STD	123,8	A	6,55		x		x
154,00	x 2,00			143,0	L	2,00				x
156,00	x 3,00			143,0	L	5,40	x		x	
168,28	x 3,40	6"	Sch 10 S	142,8	*	4,76	x	x	x	x
168,28	x 7,11	6"	Sch 40 S STD	142,8	*	9,73	x	x	x	x
168,28	x 10,97	6"	Sch 80 S XS	142,8	*	12,80		x		x
168,30	x 2,00			143,0	L	4,40				x
168,30	x 3,00			143,0	L	5,40				x
204,00	x 2,00			178,0	L	7,20				x
206,00	x 3,00			178,0	L	7,81				x
219,08	x 3,76	8"	Sch 10 S	177,8	A	8,46	x	x	x	x
219,08	x 8,18	8"	Sch 40 S STD	177,8	A	18,00	x	x	x	x
219,08	x 12,70	8"	Sch 80 S XS	177,8	A	27,40		x		x
219,10	x 3,00			178,0	L	7,21				x
254,00	x 2,00			216,0	L	5,53				x
256,00	x 3,00			216,0	L	8,50	x		x	
273,00	x 3,00			216,0	L	10,00	x		x	
273,00	x 3,00			216,0	B	10,80			x	

Rvs T-stukken (gelijkzijdig)

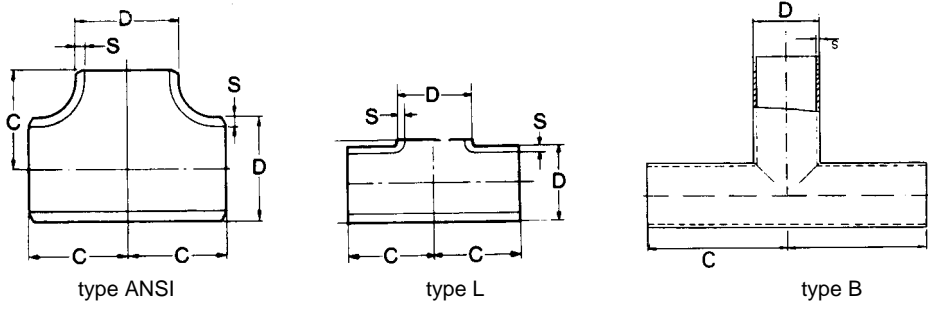

mm Afmeting		inch Afmeting		Norm			304L	304L	316L	316L
D	S			C	type	kg/st	gelast	naadloos	gelast	naadloos
273,05	x 4,19	10"	Sch 10 S	215,9	A	14,20	x		x	
273,05	x 9,27	10"	Sch 40 S STD	215,9	A	30,80	x		x	x
304,00	x 2,00			254,0	B	8,00	x		x	
323,85	x 4,57	12"	Sch 10 S	254,0	A	21,60	x		x	
323,90	x 3,00			254,0	B	15,62			x	
355,60	x 4,78	14"	Sch 10 S	279,0	A	27,30	x		x	
406,40	x 3,00			305,0	B	15,00			x	
406,40	x 4,78	16"	Sch 10 S	305,0	A	33,60	x			
508,00	x 5,56	20"	Sch 10 S	356,0	A	61,00	x			

Rvs Verloop T-stukken

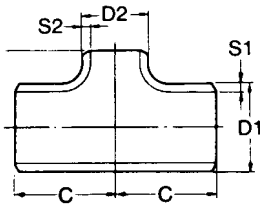

Afmeting										304L	304L	316L	316L
										gelast	naadloos	gelast	naadloos
			D1	D2	S1	S2	C	kg/st					
3/4"	x	1/2"	Sch 10 S	26,67	21,34	2,11	2,11	28,58	0,06		x	x	
3/4"	x	1/2"	Sch 40 S STD	26,67	21,34	2,87	2,77	28,58	0,12		x	x	x
3/4"	x	1/2"	Sch 80 S XS	26,67	21,34	3,91	3,73	28,58	0,15		x		x
1"	x	1/2"	Sch 10 S	33,40	21,34	2,77	2,11	38,10	0,19	x	x	x	x
1"	x	1/2"	Sch 40 S STD	33,40	21,34	3,38	2,77	38,10	0,22		x	x	x
1"	x	1/2"	Sch 80 S XS	33,40	21,34	4,55	3,73	38,10	0,28		x		x
1"	x	3/4"	Sch 10 S	33,40	26,67	2,77	2,11	38,10	0,19	x	x	x	x
1"	x	3/4"	Sch 40 S STD	33,40	26,67	3,38	2,87	38,10	0,23		x	x	x
1"	x	3/4"	Sch 80 S XS	33,40	26,67	4,55	3,91	38,10	0,29				x
1.1/4"	x	3/4"	Sch 40 S STD	42,16	26,67	3,56	2,87	47,60	0,37		x		
1.1/4"	x	1"	Sch 10 S	42,16	33,40	2,77	2,77	47,60	0,31			x	
1.1/4"	x	1"	Sch 40 S STD	42,16	33,40	3,56	3,38	47,60	0,39				x
1.1/2"	x	1/2"	Sch 10 S	48,26	21,34	2,77	2,11	57,15	0,42	x		x	x
1.1/2"	x	1/2"	Sch 40 S STD	48,26	21,34	3,56	2,77	57,15	0,51		x		x
1.1/2"	x	3/4"	Sch 10 S	48,26	26,67	2,77	2,11	57,15	0,40	x		x	x
1.1/2"	x	3/4"	Sch 40 S STD	48,26	26,67	3,68	2,87	57,15	0,52		x	x	x
1.1/2"	x	3/4"	Sch 80 S XS	48,26	26,67	5,08	3,91	57,15	0,69				x
1.1/2"	x	1"	Sch 10 S	48,26	33,40	2,77	2,77	57,15	0,42	x	x	x	x
1.1/2"	x	1"	Sch 40 S STD	48,26	33,40	3,68	3,38	57,15	0,55		x	x	x
1.1/2"	x	1"	Sch 80 S XS	48,26	33,40	5,08	4,55	57,15	0,73				x
1.1/2"	x	1.1/4"	Sch 10 S	48,26	42,16	2,77	2,77	57,15	0,44			x	
1.1/2"	x	1.1/4"	Sch 40 S STD	48,26	42,16	3,68	3,56	57,15	0,57		x		x
2"	x	1/2"	Sch 10 S	60,33	21,34	2,77	2,11	63,50	0,50	x	x	x	
2"	x	1/2"	Sch 40 S STD	60,33	21,34	3,91	2,77	63,50	0,65			x	
2"	x	3/4"	Sch 10 S	60,33	26,67	2,77	2,11	63,50	0,52	x	x		x
2"	x	3/4"	Sch 40 S STD	60,33	26,67	3,91	2,87	63,50	0,70		x		x
2"	x	3/4"	Sch 80 S XS	60,33	26,67	5,54	3,91	63,50	0,95				x
2"	x	1"	Sch 10 S	60,33	33,40	2,77	2,77	63,50	0,54	x	x	x	x
2"	x	1"	Sch 40 S STD	60,33	33,40	3,91	3,38	63,50	0,74		x	x	x
2"	x	1"	Sch 80 S XS	60,33	33,40	5,54	4,55	63,50	1,02		x		x
2"	x	1.1/4"	Sch 10 S	60,33	42,16	2,77	2,77	63,50	0,57	x		x	
2"	x	1.1/4"	Sch 40 S STD	60,33	42,16	3,91	3,56	63,50	0,80			x	
2"	x	1.1/2"	Sch 10 S	60,33	48,26	2,77	2,77	63,50	0,59	x	x	x	x
2"	x	1.1/2"	Sch 40 S STD	60,33	48,26	3,91	3,68	63,50	0,83		x	x	x
2"	x	1.1/2"	Sch 80 S XS	60,33	48,26	5,54	5,08	63,50	1,11		x		
2.1/2"	x	1.1/2"	Sch 10 S	73,03	48,26	3,05	2,77	76,20	0,90	x		x	
2.1/2"	x	1.1/2"	Sch 40 S STD	73,03	48,26	5,16	3,68	76,20	1,49			x	
2.1/2"	x	2"	Sch 10 S	73,03	60,33	3,05	2,77	76,20	0,94		x		x

Rvs Verloop T-stukken

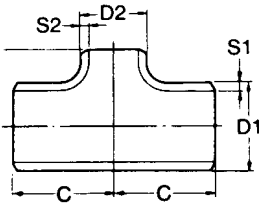

Afmeting			D1	D2	S1	S2	C	kg/st	304L	304L	316L	316L
									gelast	naadloos	gelast	naadloos
3"	x 1"	Sch 10 S	88,90	33,40	3,05	2,77	85,73	1,10				x
3"	x 1"	Sch 40 S STD	88,90	33,40	5,49	3,38	85,73	1,90				x
3"	x 1.1/2"	Sch 10 S	88,90	48,26	3,05	2,77	85,73	1,19	x	x	x	x
3"	x 1.1/2"	Sch 40 S STD	88,90	48,26	5,49	3,68	85,73	2,05		x	x	x
3"	x 2"	Sch 10 S	88,90	60,33	3,05	2,77	85,73	1,23	x	x	x	x
3"	x 2"	Sch 40 S STD	88,90	60,33	5,49	3,91	85,73	2,16	x	x	x	x
3"	x 2"	Sch 80 S XS	88,90	60,33	7,62	5,54	85,73	2,85				x
4"	x 1.1/2"	Sch 10 S	114,30	48,26	3,05	2,77	104,78	1,75		x		x
4"	x 1.1/2"	Sch 40 S STD	114,30	48,26	6,02	3,68	104,78	3,41		x		
4"	x 2"	Sch 10 S	114,30	60,33	3,05	2,77	104,78	1,88	x	x	x	x
4"	x 2"	Sch 40 S STD	114,30	60,33	6,02	3,91	104,78	3,52		x	x	x
4"	x 2.1/2"	Sch 10 S	114,30	73,03	3,05	3,05	104,78	1,95				x
4"	x 3"	Sch 10 S	114,30	88,90	3,05	3,05	104,78	2,02	x	x	x	x
4"	x 3"	Sch 40 S STD	114,30	88,90	6,03	5,49	104,78	3,83		x	x	x
4"	x 3"	Sch 80 S XS	114,30	88,90	8,56	7,62	104,78	5,31		x		x
6"	x 3"	Sch 10 S	168,28	88,90	3,40	3,05	142,88	4,21	x	x	x	x
6"	x 3"	Sch 40 S STD	168,28	88,90	7,11	5,49	142,88	8,52		x		x
6"	x 4"	Sch 10 S	168,28	114,30	3,40	3,05	142,88	4,34		x	x	x
6"	x 4"	Sch 40 S STD	168,28	114,30	7,11	6,02	142,88	8,81		x	x	x
8"	x 4"	Sch 10 S	219,08	114,30	3,76	3,05	178,00	7,48			x	x
8"	x 4"	Sch 40 S STD	219,08	114,30	8,18	6,02	178,00	15,90		x		
8"	x 6"	Sch 10 S	219,08	168,28	3,76	3,40	178,00	7,91	x	x		
8"	x 6"	Sch 40 S STD	219,08	168,28	8,18	7,11	178,00	16,80			x	x
12"	x 8"	Sch 10 S	323,85	219,08	4,57	3,76	254,00	19,60			x	